

## Introducing SAMi for CCMRPM — Get paid while you care for patients.

Kencor health introduces SAMi to digitally engage patients outside the traditional care settings. SAMi reminds the patients to measure their vitals regularly and transmits automatically to Kencor platform while engaging the patients through a patent pending Kencor conversations that can take place over any medium. A simple thirty second conversation with SAMi keeps the patients connected with their care team who monitors and intervene whenever it is required.

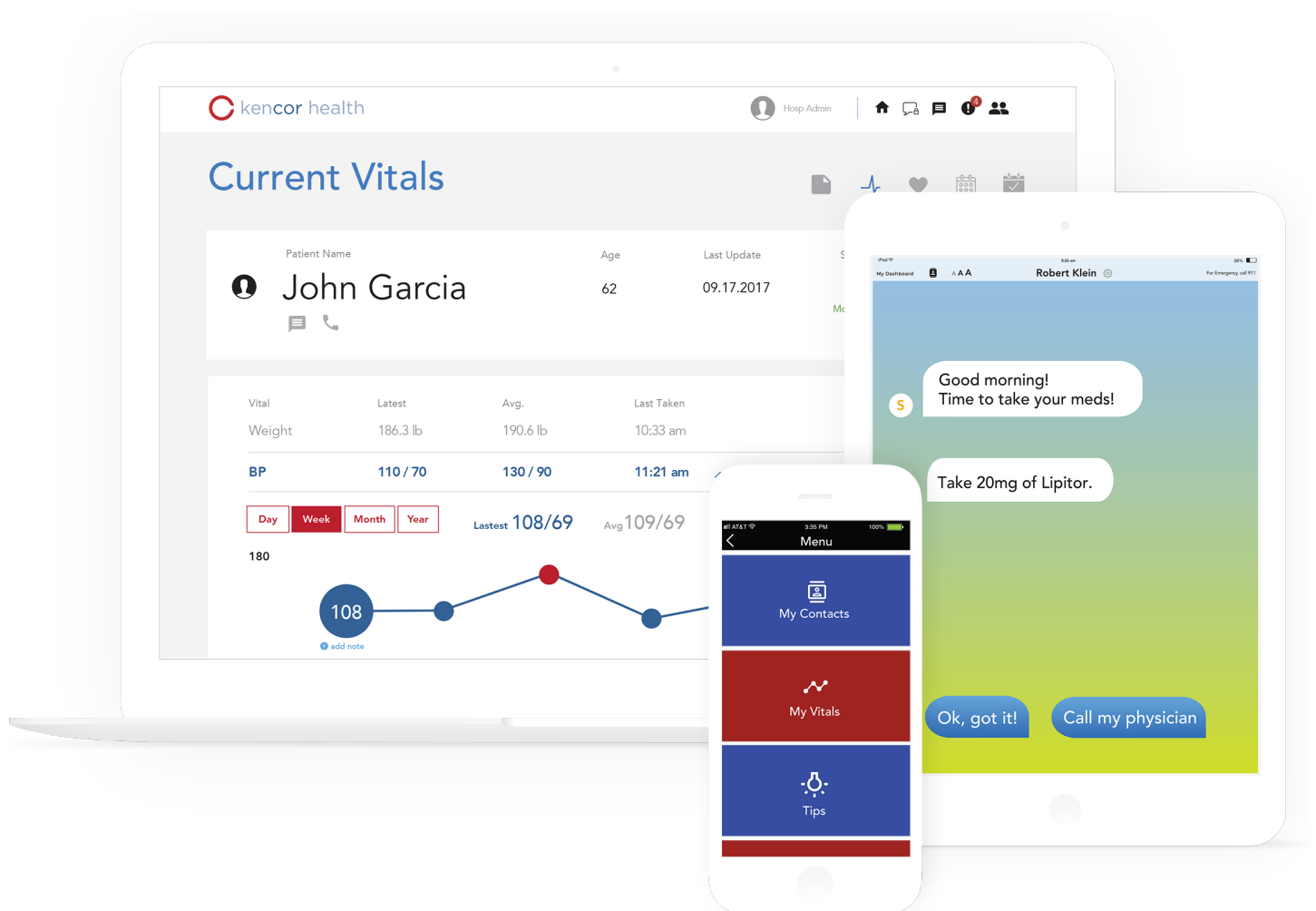

## **CPT Codes 99453, 99454, 99457**

The final 2019 Medicare Physician Fee Schedule released on November 1<sup>st</sup> creates three new codes in the category of Chronic Care Remote Physiologic Monitoring ("CCMRPM") for (1) initial setup and patient education, (2) initial device supply and (3) monitoring data and interacting with patients or caregivers.

The final code descriptors for the new CCRPM codes read as follows:

### **CPT Code 99453**

Remote monitoring of physiologic parameter(s) (e.g., weight, blood pressure, pulse oximetry, respiratory flow rate), initial set-up and patient education on use of equipment

### **CPT Code 99454**

Remote monitoring of physiologic parameter(s) (e.g., weight, blood pressure, pulse oximetry, respiratory flow rate), initial device(s) supply with daily recording(s) or programmed alert(s) transmission every 30 days

### **CPT Code 99457**

Remote physiologic monitoring treatment management services, 20 minutes or more of clinical staff/physician/other qualified healthcare.